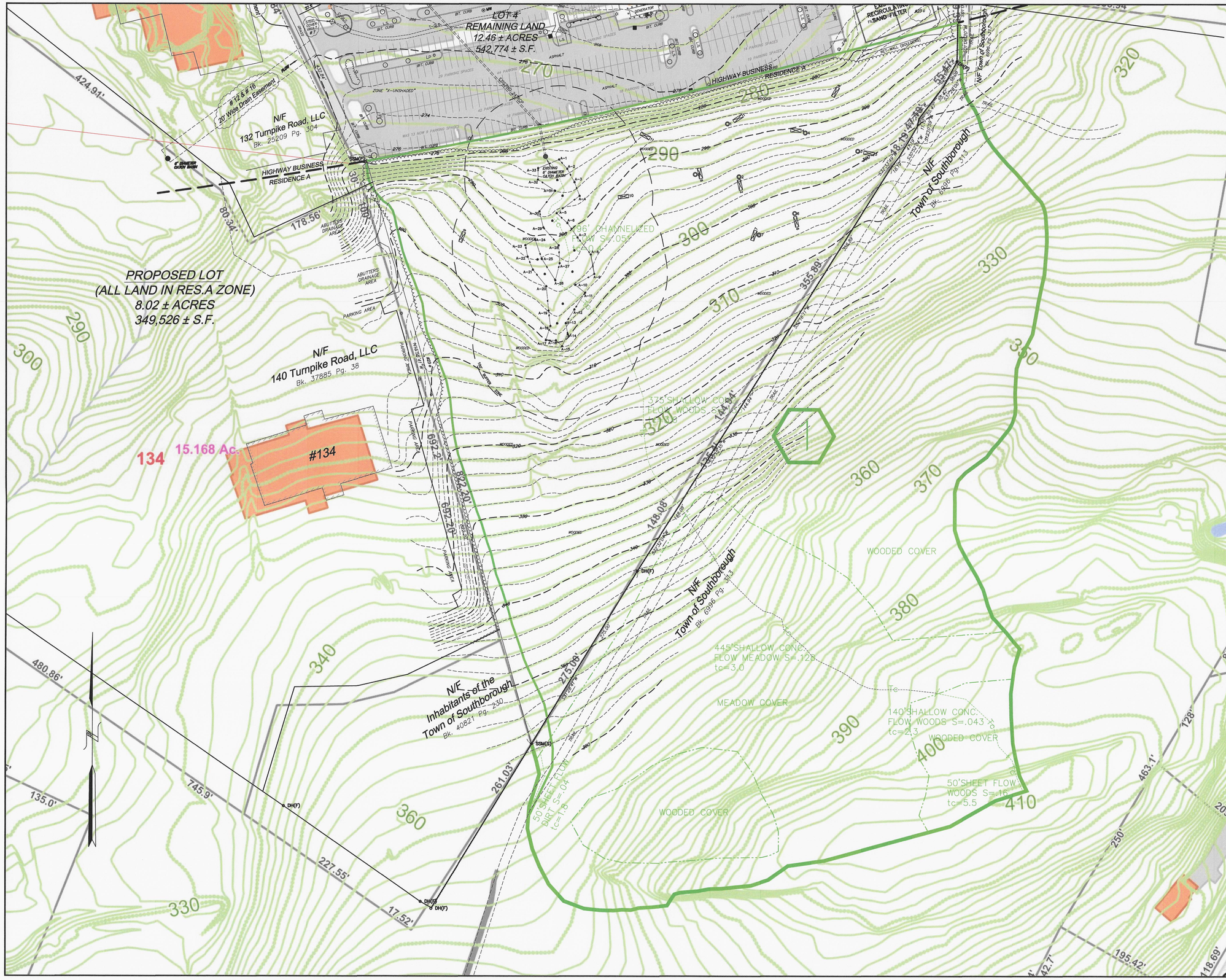

KEY

- EXISTING 2' ELEVATION CONTOUR
- EXISTING EDGE OF PAVEMENT
- UTILITY POLE
- OHW — OVERHEAD WIRES
- WFL — WETLAND EDGE
- 100' BUFFER ZONE EDGE
- STONE WALL
- EXISTING TREE LINE
- OFFICIAL DEEP OBSERVATION HOLE
- OFFICIAL PERCOLATION TEST
- 1 — SUBCATCHMENT
- Tc — TIME OF CONCENTRATION FLOW PATH

NOTE:
OFFSITE TOPOGRAPHY IS FROM THE TOWN OF SOUTHBOROUGH GIS SYSTEM

AZIMUTH LAND DESIGN, LLC
Professional Engineers & Erosion Control Specialists
118 Turnpike Road, Suite 200, Southborough, MA 01772
Telephone (508)-485-0137 jamest@azimuthlanddesign.co

COMMONWEALTH OF MASSACHUSETTS
JAMES I. TETREAULT
CIVIL
NO. 32946
REGISTERED PROFESSIONAL ENGINEER
10/25/23

CLT. NO.	JOB NO.
504	290–504
DATE: OCTOBER 25, 2023	DWG NO. 120TURNPIKECURRENT

REVISIONS

DATE:	DESCRIPTION

SCALE: 1 INCH = 60 FEET

FEET 0 30 60 120 180

METERS 0 30 60

SITE PLAN OF LAND

AT 120 TURNPIKE ROAD
IN
SOUTHBOROUGH, MASS.

OWNER & APPLICANT:
FD 120 TURNPIKE, LLC
118 TURNPIKE ROAD, SUITE 300
SOUTHBOROUGH, MA 01772

PREDEVELOPMENT DRAINAGE AREA PLAN

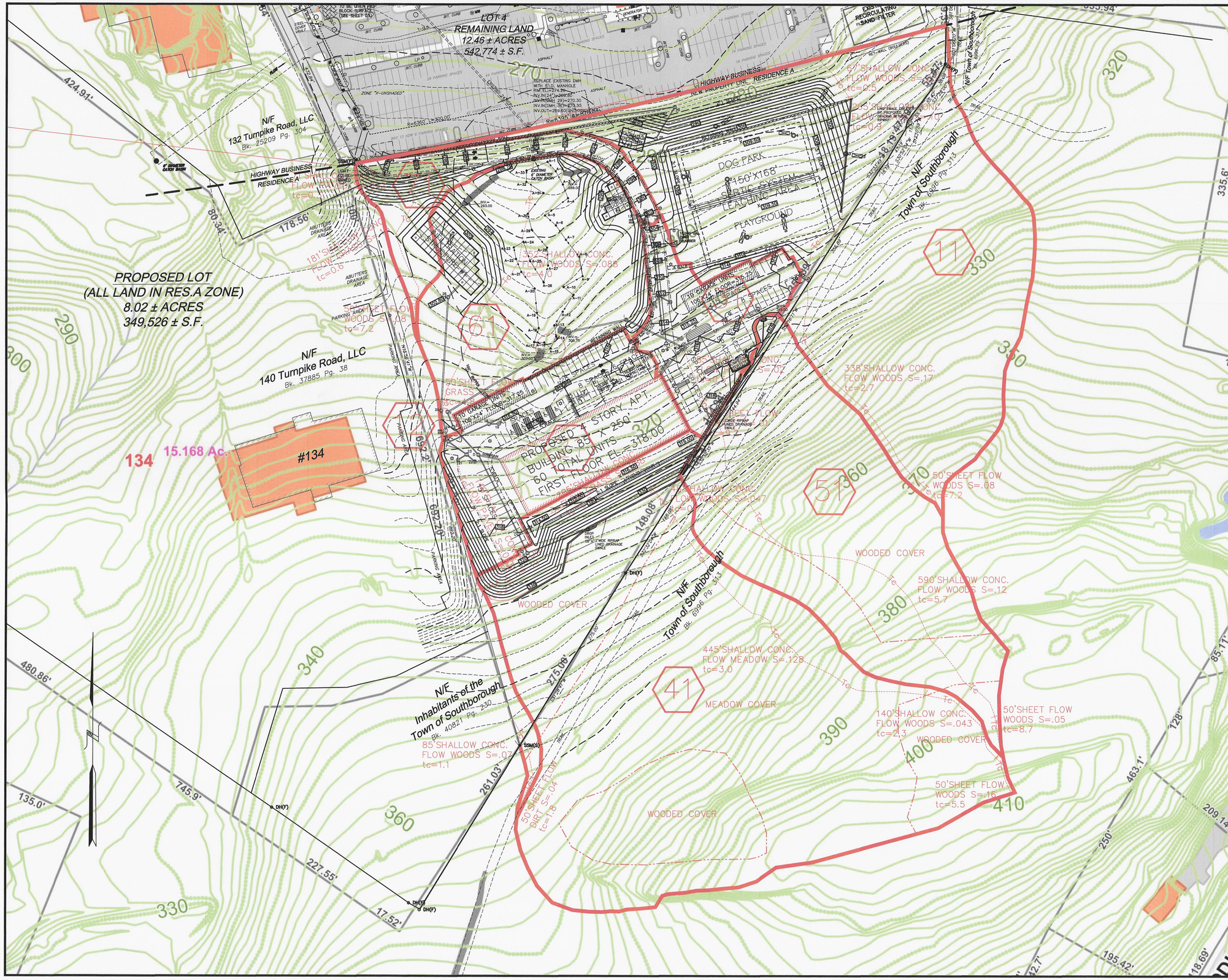

NOTE:
OFFSITE TOPOGRAPHY IS FROM THE TOWN OF SOUTHBOROUGH GIS SYSTEM

AZIMUTH LAND DESIGN, LLC

Professional Engineers & Erosion Control Specialists
118 Turnpike Road, Suite 200, Southborough, MA 01772
Telephone (508)-485-0137 jamest@azimuthlanddesign.co

CLT. NO.	JOB NO.
504	290–504
DATE: OCTOBER 25, 2023	DWG NO. 120TURNPIKECURRENT

REVISIONS

DATE:	DESCRIPTION

SCALE: 1 INCH = 60 FEET
FEET 0 30 60 120 180
METERS 0 30 60

SITE PLAN OF LAND

AT 120 TURNPIKE ROAD
IN
SOUTHBOROUGH, MASS.

OWNER & APPLICANT:
FD 120 TURNPIKE, LLC
118 TURNPIKE ROAD, SUITE 300
SOUTHBOROUGH, MA 01772

POSTDEVELOPMENT DRAINAGE AREA PLAN