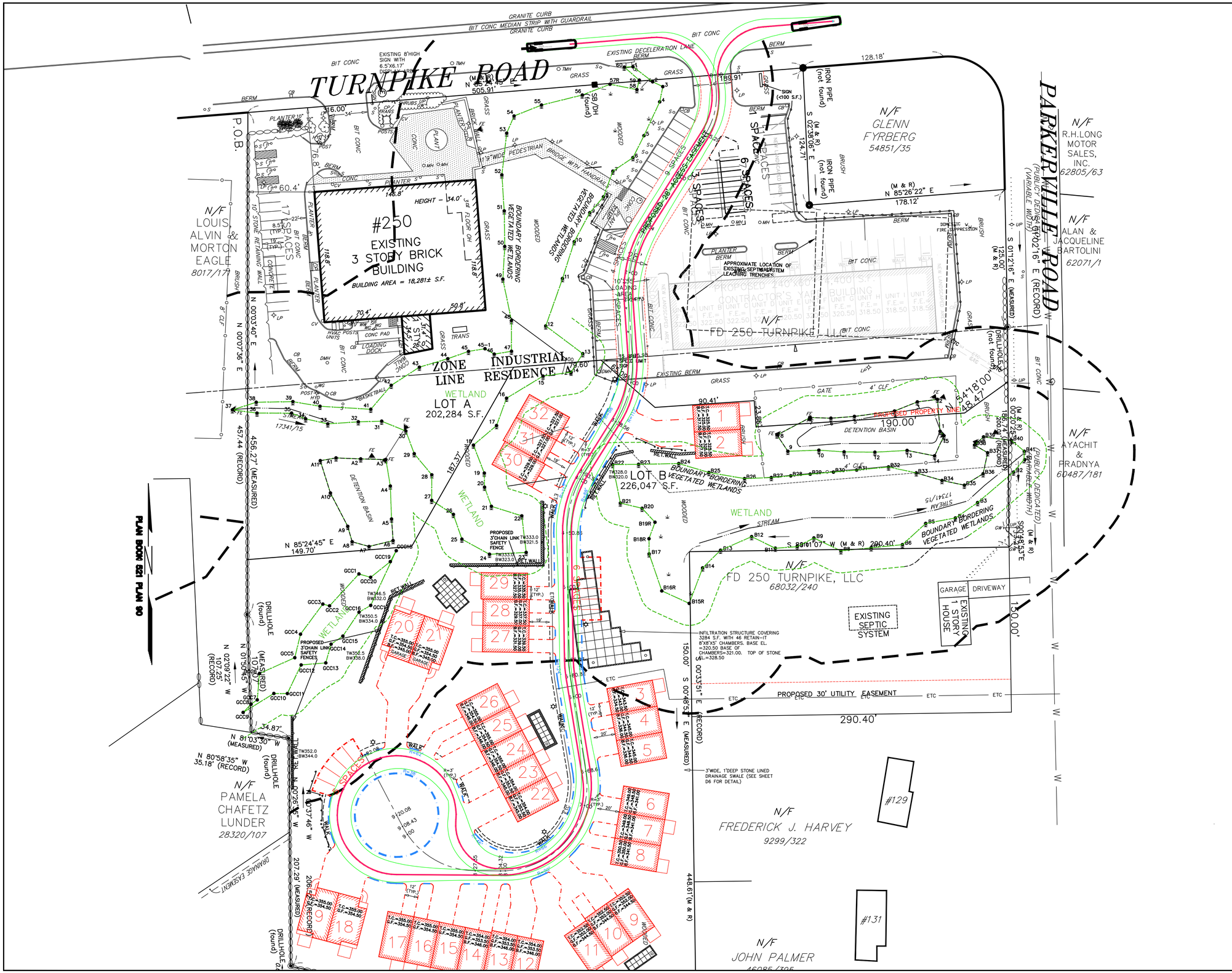

KEY

- 320 — 2' CONTOUR
- 10' CONTOUR
- EXISTING EDGE OF PAVEMENT
- UTILITY POLE
- OHW — OVERHEAD WIRES
- WETLAND EDGE
- TOWN 20' NO DISTURB ZONE
- 100' BUFFER ZONE EDGE
- STONE WALL
- PROPOSED EDGE OF PAVEMENT, MAIN DRIVE
- PROPOSED EDGE OF PAVEMENT, INDIVIDUAL UNIT'S DRIVE

NOTES:

1) THIS PLAN WAS PREPARED USING THE AUTOTURN ONLINE WEB SITE AND PROGRAM.
2) THE VEHICLE DEPICTED NAVIGATING THE SITE ON THIS PLAN IS A WB-45 BUS.

COMMONWEALTH OF MASSACHUSETTS
JAMES L TETREAULT
CIVIL
No. 38548
PROFESSIONAL ENGINEER

EXPEDITED ENGINEERING, LLC
Professional Engineers & Erosion Control Specialists
118 Turnpike Road, Suite 300, Southborough, MA 01772
Telephone (508)-399-9993 james@expeditedengineers.com

CLT. NO.	JOB NO.
502	245-502
DATE: JANUARY 31, 2025	DWG NO. 250TURNPIKECURRENT

REVISIONS

DATE:	DESCRIPTION

SCALE: 1 INCH = 40 FEET

FEET 0 20 40 80 120

METERS 0 20 40

SWEPT PATH PLAN OF LAND

AT 250 TURNPIKE ROAD
IN
SOUTHBOROUGH, MASS.

OWNER & APPLICANT:

FD 250 TURNPIKE, LLC
118 TURNPIKE ROAD, SUITE 300
SOUTHBOROUGH, MA 01772